

# Cedar 48 cw

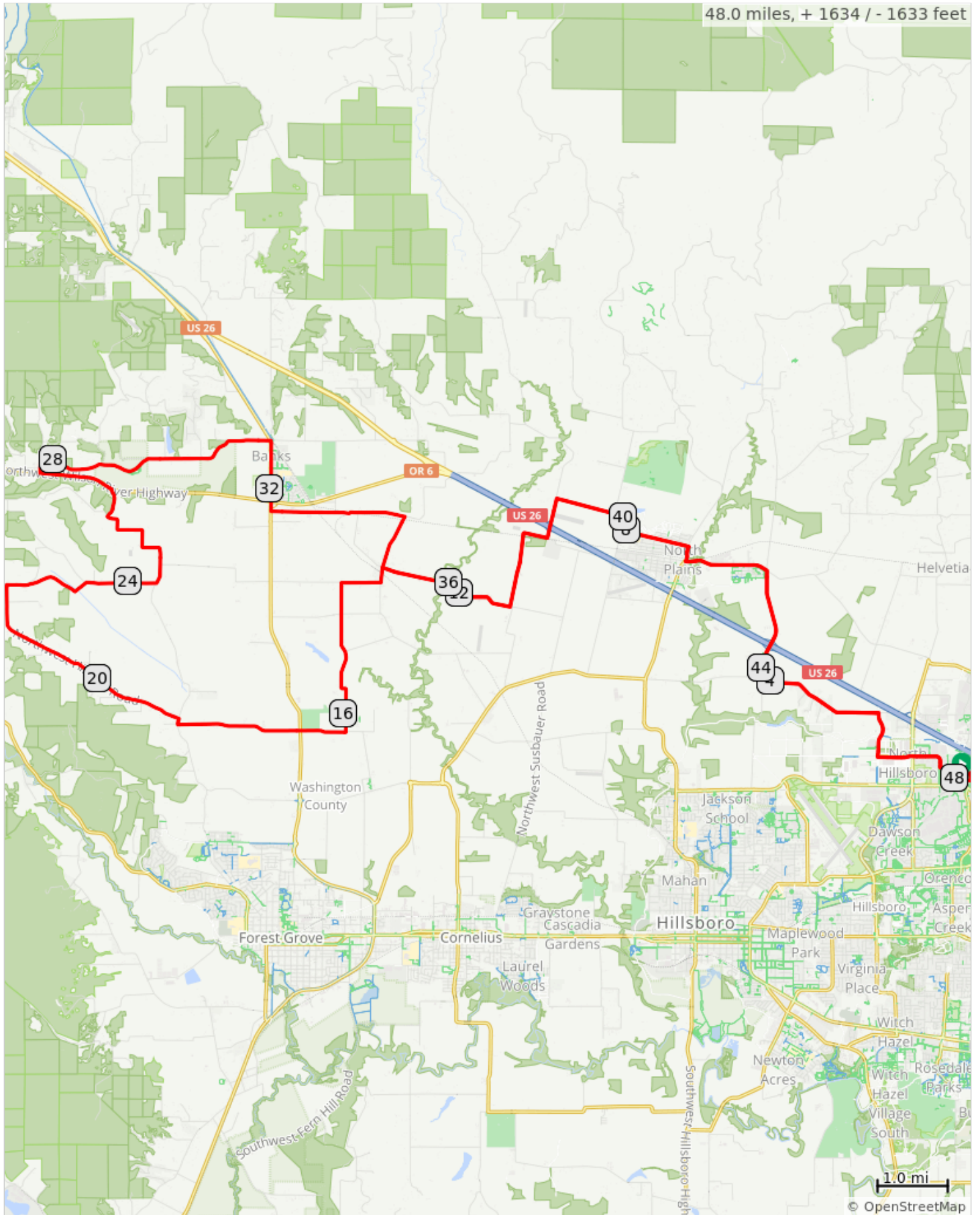

<b>Cedar 48 cw</b>			<b>Distance: 48.0 Mi</b>			<b>Elevation: 1635 ft</b>		
L	0.1	229th / Century	R	16.2	Osterman	R	34.2	Roy
BeC	0.3	Bennett	X ***	16.9	OR-47	L ***	35.0	Harrington
R	0.7	59th	BeC	16.9	Kemper	L ***	37.0	Dersham
BeC	0.8	Huffman	R	18.7	Kansas City	L	38.4	Dersham
R	1.7	Starr	L ***	18.7	Hillside	BeC	38.9	Mountaindale
L ***	2.4	Meek	R	22.1	Clapshaw Hill	R	39.0	Mountaindale
O ***	4.1	Jackson School (1st exit)	BeC	22.3	Clapshaw Hill	L ***	40.2	North
L	5.7	West Union	L ***	24.4	Kansas City	R	41.1	Glencoe
R	6.9	Glencoe	BeC	24.6	Strohmayr	L ***	41.4	West Union
L ***	7.1	North	R	26.0	Stafford	R	42.6	Jackson School
R	8.1	Mountaindale	X ***	26.4	OR-6	O ***	44.2	Meek (3rd exit)
L	9.3	Mountaindale	L ***	26.4	OR-6 W	R	46.0	Starr
BeC	9.4	Dersham	R	27.5	Cedar Canyon	L ***	46.6	Huffman
R	9.9	Dersham	R	27.8	Cedar Canyon	BeC	47.5	59th
R	11.3	Harrington	R	29.4	Cedar Canyon	L ***	47.6	Bennett
L	13.3	Roy	R	31.3	Main	R	47.9	Evergreen Park
R	13.5	Greenville	L ***	32.3	Wilkesboro		48.0	Finish
L ***	14.0	Evers	L ***	33.4	Mountaindale / Wilkesboro-Mountaindale			

Key: R=right turn; L=left turn; U=u turn; O=roundabout; BeC=becomes new Rd name; X=cross major Rd; \*\*\*=CAUTION

