

two climbs ccw

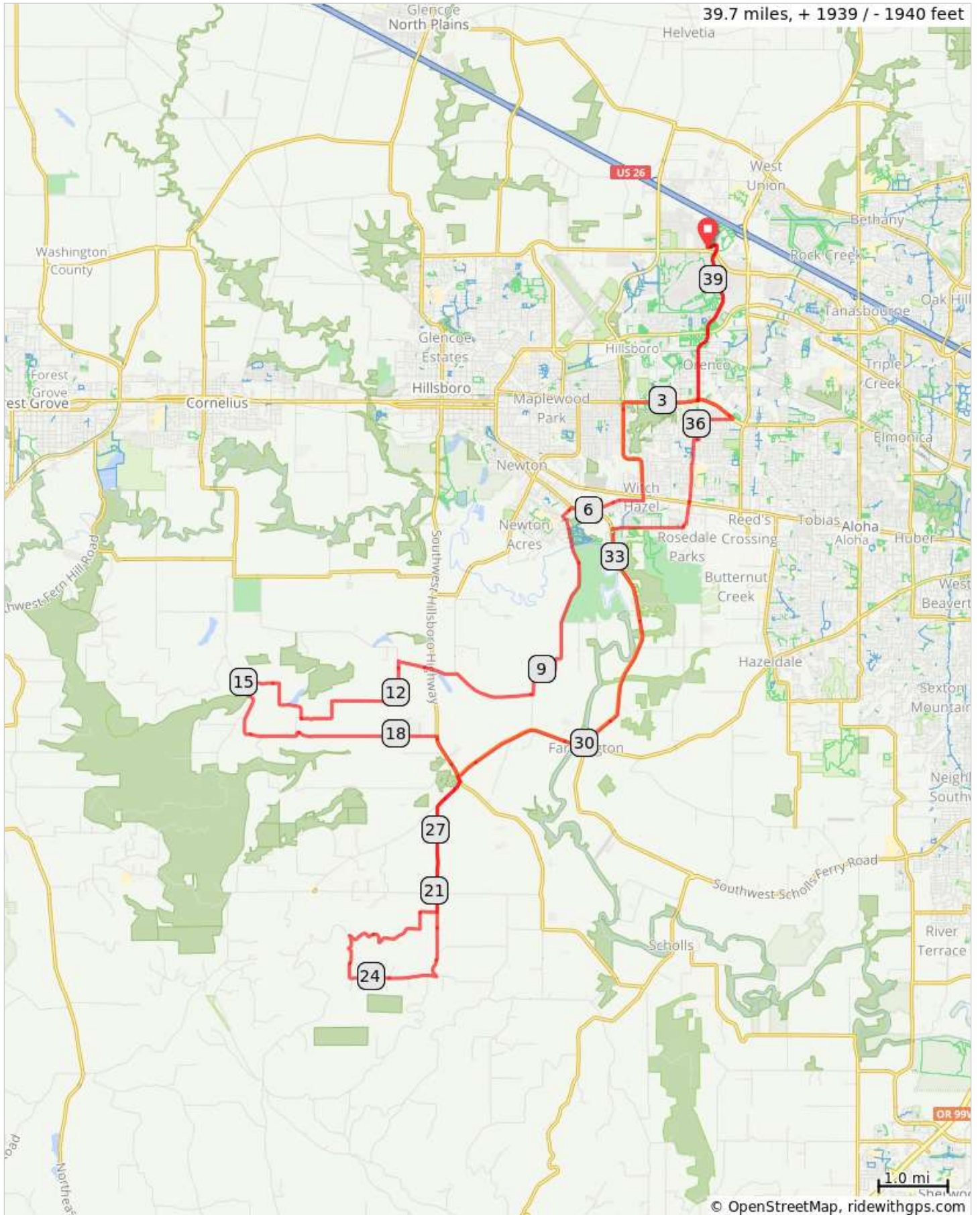

two hills ccw		Distance: 39.7 Mi		Elevation: 1940 ft				
R	0.1	229th / Century	R	13.7	Dober	L	30.0	River
BeC	1.5	231st	L ***	15.0	Iowa Hill	R	33.4	Davis
R	2.5	Main / Baseline	BeC	15.6	Unger	L	34.5	Century / 234th
L ***	3.6	Brookwood	R ***	18.6	OR-219 S	R	35.7	Lois
R	5.2	Witch Hazel	R	19.3	Bald Peak	L	35.8	Century Blvd
R	6.0	River	L ***	19.8	Campbell	R	36.1	Borwick
L ***	6.3	Rood Bridge	R	21.3	Holly Hill	L ***	36.6	Baseline
L	6.5	Rood Bridge	L	23.0	Laurelview	R	37.2	Century / 231st
R	9.5	Burkhalter	L	24.9	Campbell	BeC	38.2	229th
L ***	10.7	Burkhalter	R ***	27.4	Bald Peak	L	39.5	Dog Park
X ***	11.0	OR-219	X ***	27.8	OR-219		39.7	finish
BeC	11.0	Simpson	L	27.8	OR-219 N			
L	11.5	Riedweg	R	27.9	Farmington / OR-10			

Key: R=right turn; L=left turn; U=u turn; O=roundabout; BeC=becomes new Rd name; X=cross major Rd; \*\*\*=CAUTION

